EG
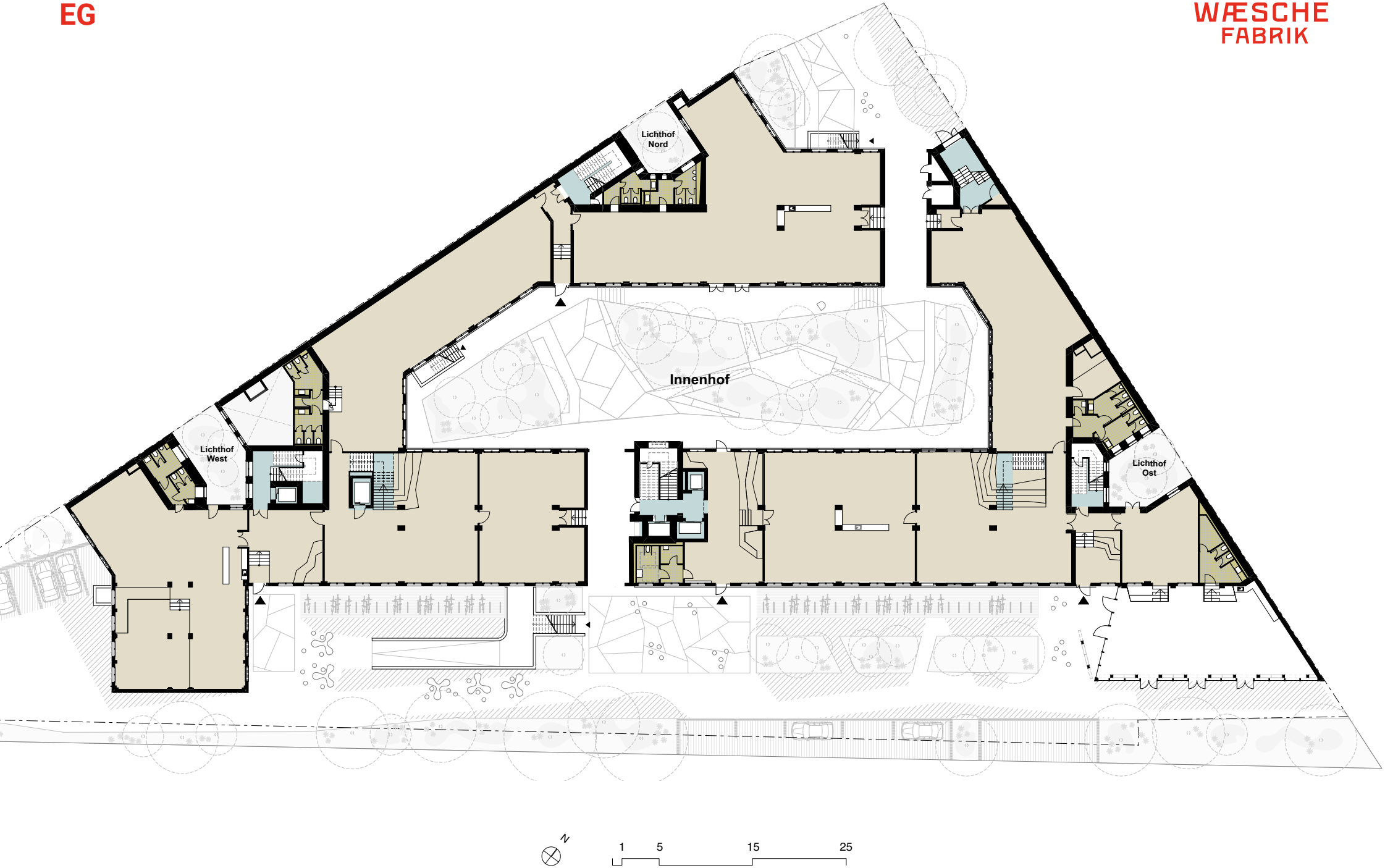
WÆSCHE FABRIK